

22/05/1974

APPROVED
 SUBJECT TO THE CONDITIONS IN
 THIS OFFICE LETTER
 FROM MUNICIPAL ENGINEER
 CHENNAI
 MUNICIPAL CORPORATION
 CHENNAI

SPECIFICATION

- OVERHEAD TANK SCIENTIFICALLY GRADED
- PARAPET WALL IN S.W. WITH 3" HIGH
- WEATHERING COURSE WITH B.L. CONCRETE
- R.C.C. ROOF SLAB 12" MIX 6" THICK
- CEILING PLASTERING IN CM 1:1
- R.C.C. LINTEL OVER SHUTTERS IN 1:2:4
- BRICK WORK IN CM 1:1
- JOINERIES WITH TEAK WOOD
- MOSAIC FLOORING
- P.C.C. IN 1:4:8
- SAND FILLING

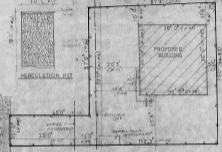
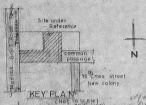

FINERIES

D. DOOR	3'0" x 7'0"
DI. DOOR	3'0" x 7'0"
D2. DOOR	3'0" x 7'0"
W. WINDOW	6'0" x 4'0"
W1. WINDOW	4'0" x 4'0"
V. VENTILATOR	3'0" x 2'0"

REFERENCE

PROPOSED	[Symbol]
ROAD	[Symbol]
BOUNDARY	[Symbol]

AREA DETAILS

	Scale	Scale
PLOT AREA	50'000 - 52271	
GROUND FLOOR AREA	135'00 - 126'48	
FIRST FLOOR AREA	135'00 - 126'48	
TOTAL FLOOR AREA	270'00 - 252'96	
COVERAGE	26%	
P.S. 1	CH-8	

SCALE 1" = 8'0"

PLAN SHOWING THE PROPOSED
 RESIDENTIAL BUILDING (DQR)
 NO. 255, AT S. NO. 531/19ZAMIN
 PALLAVARAM VILLAGE,
 CHROMPET, CHENNAI M.G.R.
 DISTRICT.

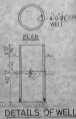
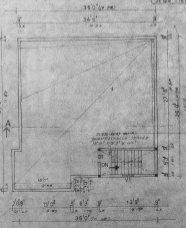
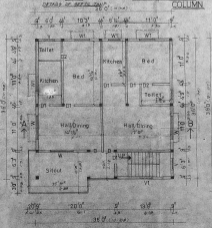
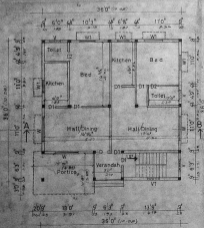
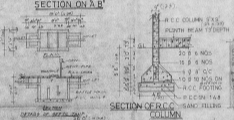

OWNER'S SIGNATURE

S. Jeyapalan
 S. Jeyapalan
 10/11/1974
 10/11/1974
 10/11/1974
 10/11/1974
 10/11/1974